

# Regency Road to Pym Street Project

## WORKS NOTIFICATION

May - June 2020



## *Temporary closure of the junction of Essex Crescent at South Road, Croydon Park*

As part of the Regency to Pym Street (R2P) Project, Essex Crescent in Croydon Park will be temporarily closed at South Road for upgrade works.

### **How long will the works take?**

The works will commence on Monday, 25 May and will be undertaken Monday to Saturday between 7am and 6pm, taking approximately four weeks to complete, weather permitting. The junction of Essex Crescent at South Road will remain closed throughout the duration of the works.

### **How will the works impact me?**

Works at the junction of Essex Crescent at South Road will include new road pavement and kerb to allow for the future left in / left out traffic movements.

During the works, Essex Crescent will be temporarily closed between South Road and Alvis Road. Local traffic and driveway access for residents will be maintained. Traffic management signage and traffic controllers will be in place to assist road users with detours. Access to Essex Crescent will be available via Cowley Crescent and Alvis Road.

Please take extra care when workers are on site. Observe speed limits, lane restrictions and traffic controllers when travelling through the area.

Thank you for your patience while these works are undertaken.

### **Questions?**

For further information, please contact the R2P Alliance on the details provided below.

### CONTACT



1300 110 906



[www.r2palliance.com.au](http://www.r2palliance.com.au)



[info@r2palliance.com.au](mailto:info@r2palliance.com.au)



Australian Government

**BUILDING OUR FUTURE**



Government  
of South Australia



Department of Planning,  
Transport and Infrastructure

# Regency Road to Pym Street Project

## WORKS NOTIFICATION

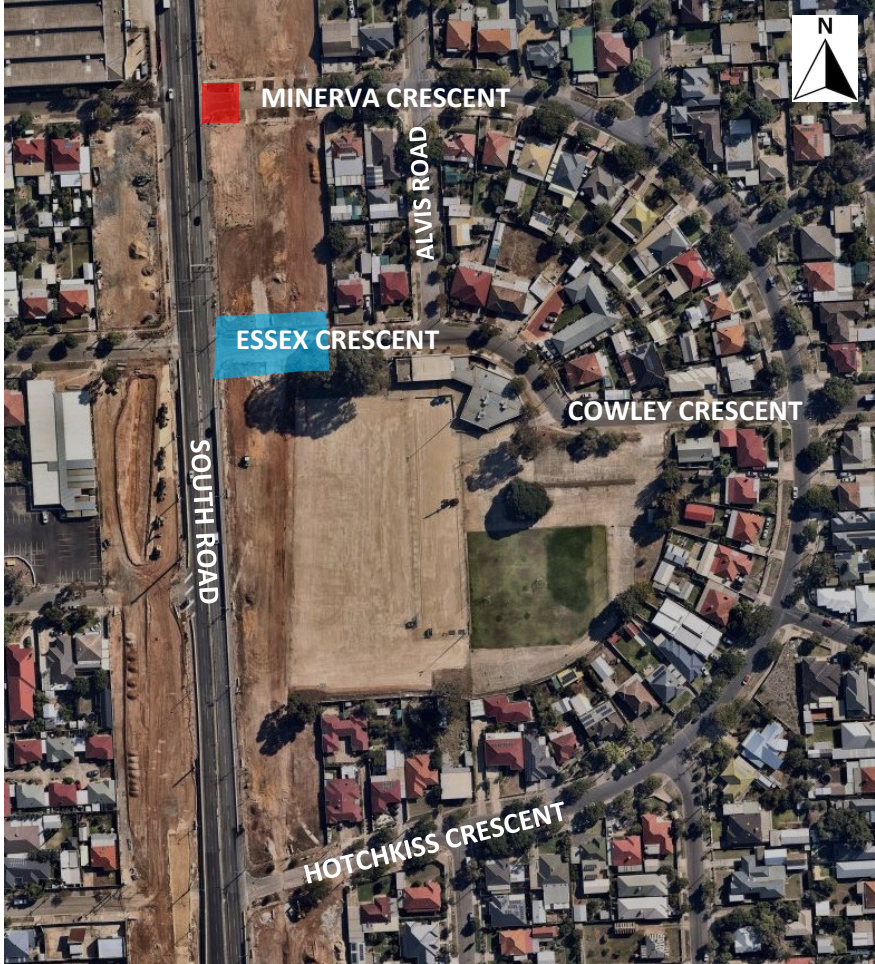
May - June 2020



-  *Essex Crescent construction area*
-  *No access to South Road*

### CONTACT



1300 110 906



[www.r2palliance.com.au](http://www.r2palliance.com.au)



[info@r2palliance.com.au](mailto:info@r2palliance.com.au)



Australian Government

**BUILDING OUR FUTURE**



Government of South Australia

Department of Planning, Transport and Infrastructure